

Glosario LESHO

Lengua de Señas Hondureña

2022





Glosario de LESHO

2022, Asociación de Sordos de Honduras
ash.honduras@yahoo.com

Prohibida la reproducción total o parcial por cualquier formato en forma idéntica, extractada o modificada, sin autorización expresa de la Asociación de Sordos de Honduras (ASH).

Impreso en Tegucigalpa, Honduras
Impresa de _____
Dirección: _____





Índice



| | |
|--------------------------------------|-----------|
| Abecedario | 4 |
| Númueros | 6 |
| Comunicación básica | 8 |
| Preguntas | 14 |
| Los días de la semana | 18 |
| Los meses del año | 21 |
| Los departamentos de Honduras | 25 |
| Colores | 33 |
| Familia | 39 |



Abecedario

Alfabeto dactilográfico

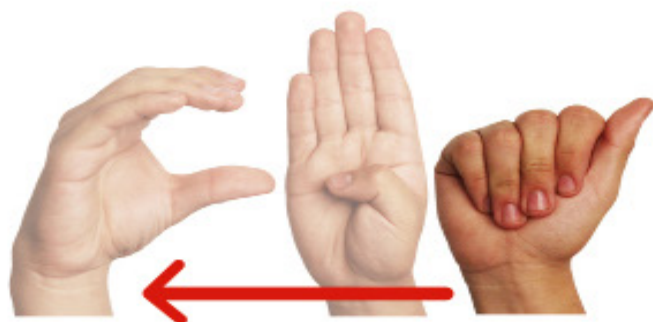



























Números

Número



| | | | | |
|---|--|---|---|---|
|  0 |  1 |  2 |  3 |  4 |
|  5 |  6 |  7 |  8 |  9 |
|  10 |  11 |  12 |  13 |  14 |
|  15 |  16 |  17 |  18 |  19 |
|  20 |  100 | |  Mil | |
|  Millón | | | | |



Comunicación básica

Hola



Buenos días



Buenas tardes



Buenas noches



¿Como está?

Bien



Mal



Regular



De nada



Si



No



Por favor



Permiso



Perdón



Otra vez



Igual



Mucho gusto



Bienvenido



Saludar



Adios



Gracias





Preguntas

Pregunta



¿Qué paso?



¿Como?



¿Cuando?



¿Para qué?



¿Cuánto?



¿Por qué?



¿Cuál?



¿Donde?



¿Quién?



¿Que?





Los días de la semana

Lunes



Martes



Miércoles



Jueves



Viernes



Sábado



Domingo





Los meses del año

Enero



Febrero

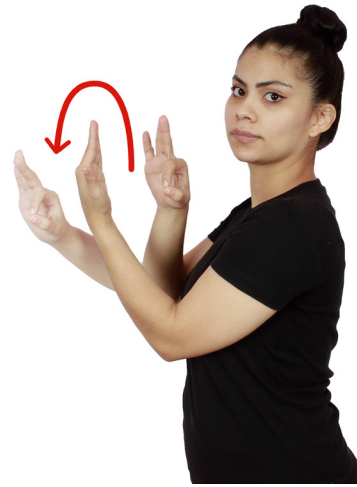

Marzo



Abril

1



2



Mayo



Junio



Julio



Agosto



Septiembre

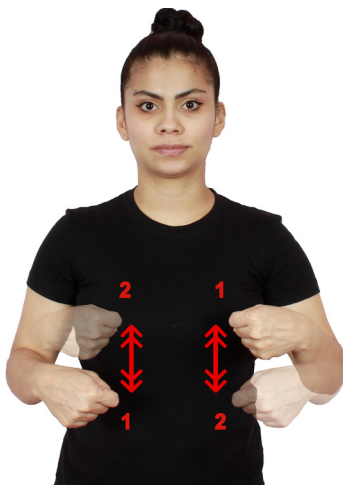

Octubre



Noviembre



Diciembre





Los Departamentos de Honduras

Departamento

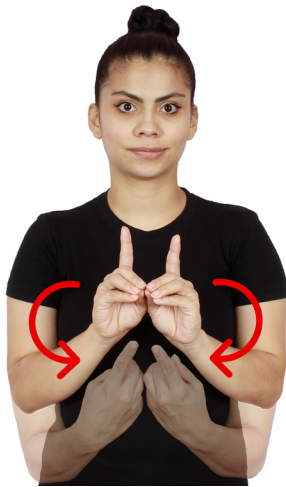

Honduras



Gracias a Dios

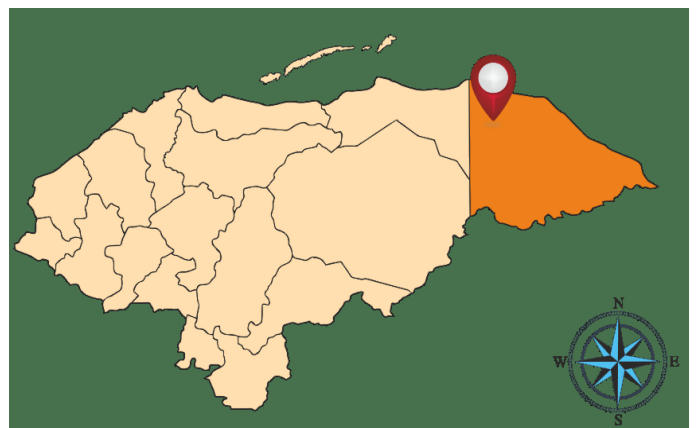

Colón

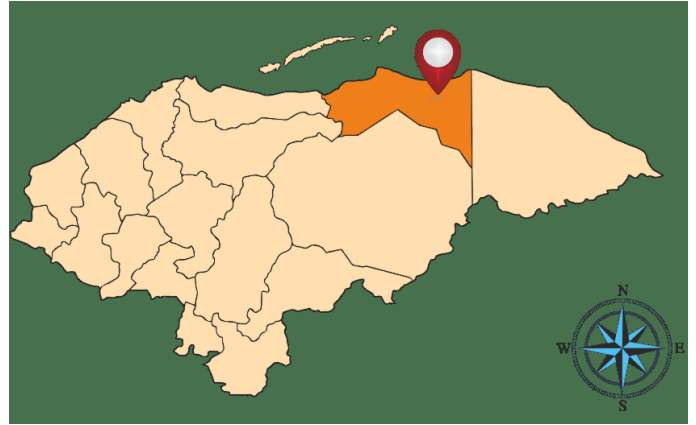

Olancho



Francisco Morazán



El Paraíso



Cholulteca

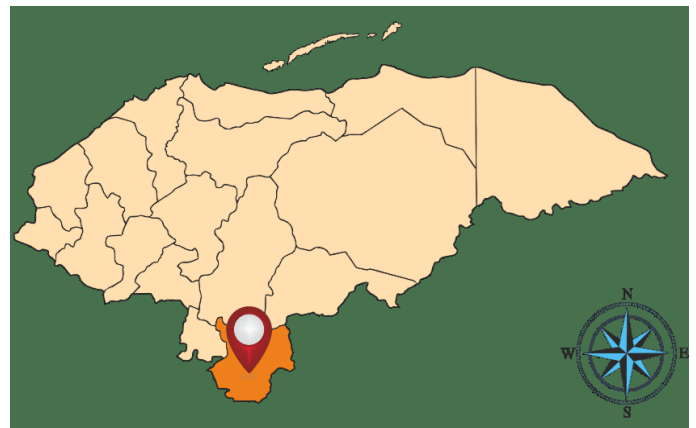

Islas de la Bahía

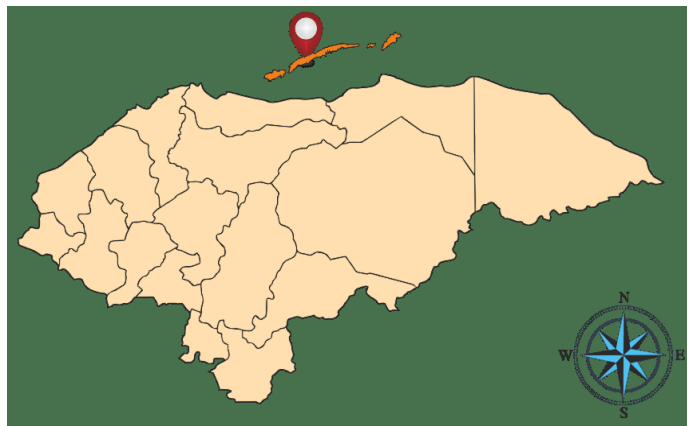
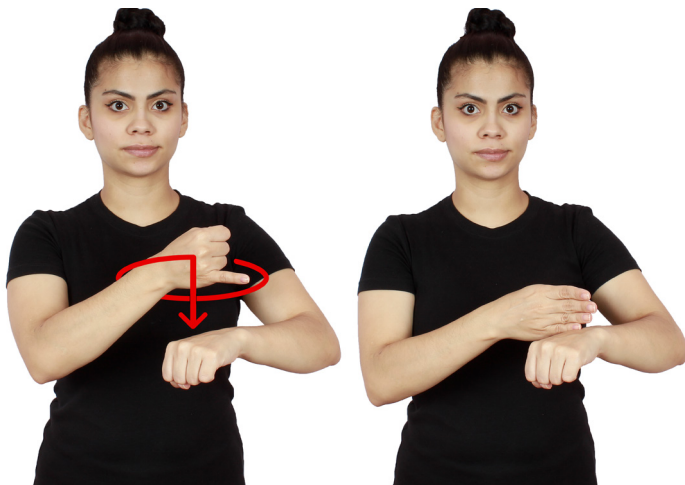

Atlántida

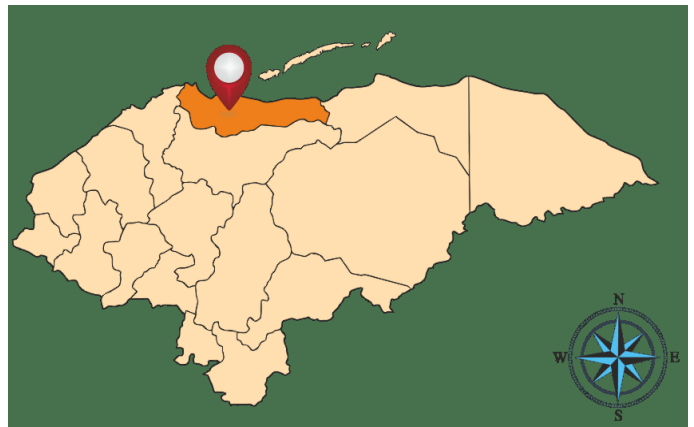

Comayagua

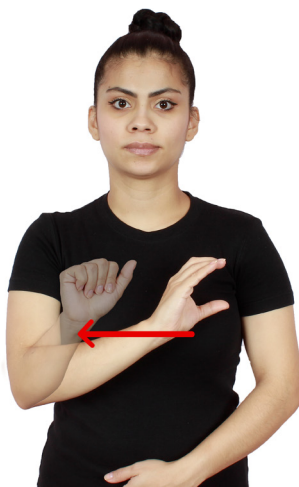

Yoro



Valle



La Paz

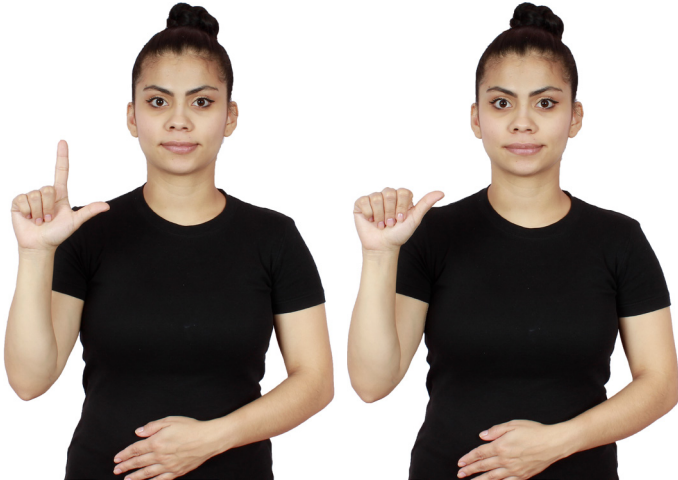

Intibucá

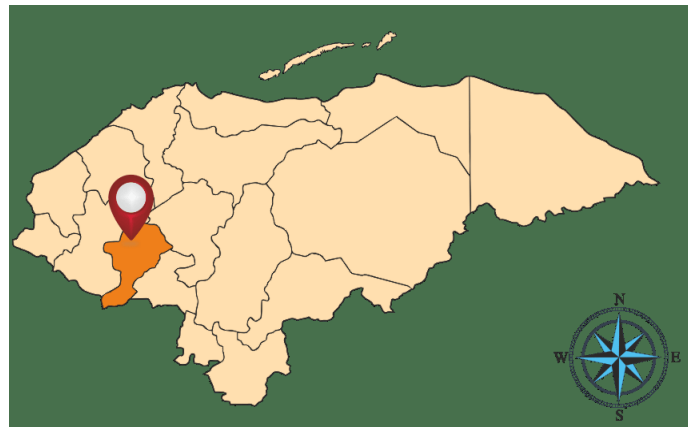
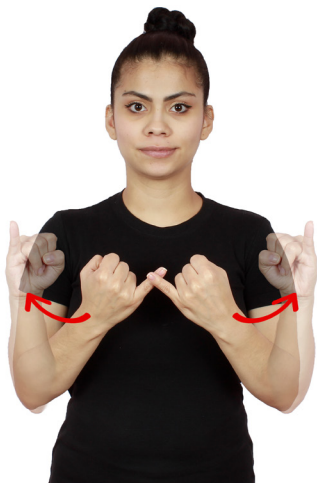

Copán

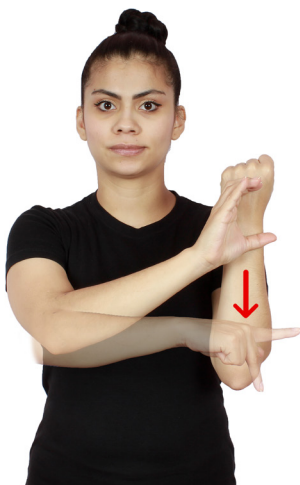

Cortés

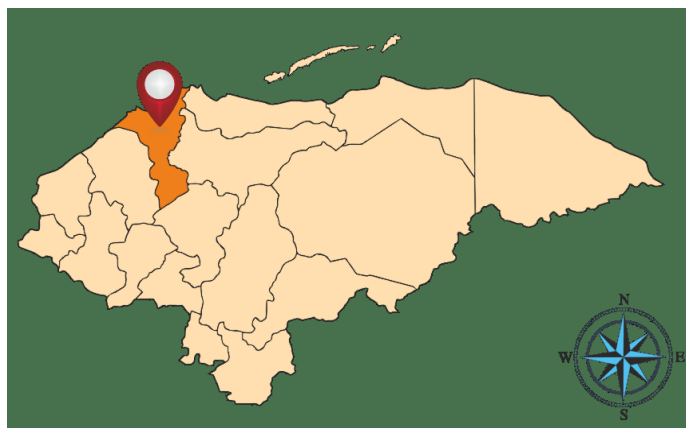
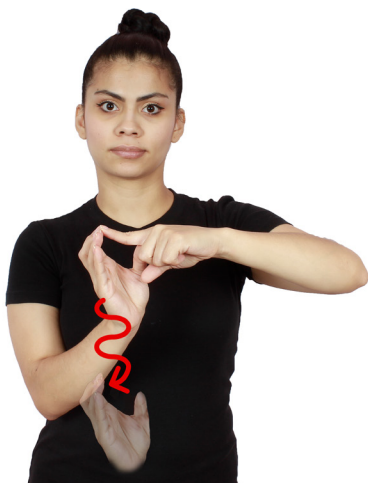

Santa Bárbara

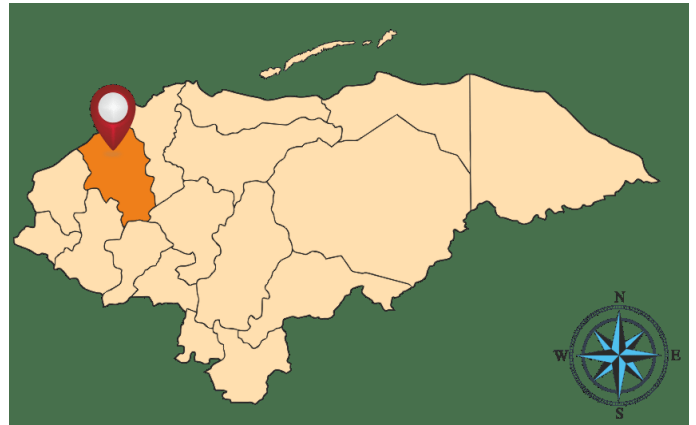

Lempira



Ocotepeque





Colores

Colores



Amarillo



Rosado



Morado



Anaranjado



Azul



Blanco

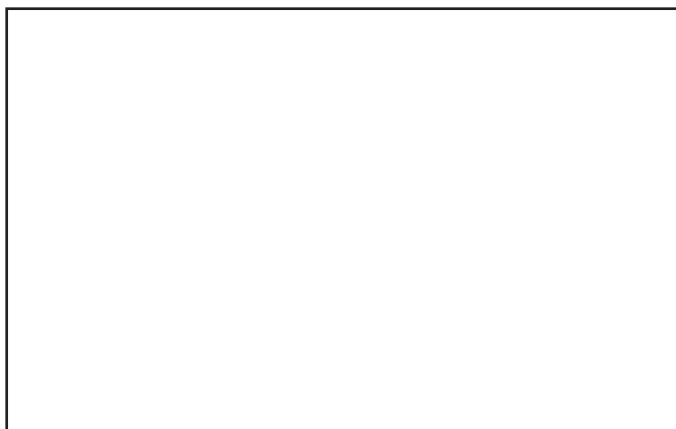

Verde



Rojo



Gris



Negro



Café



Plata



Oro





Familia

Familia

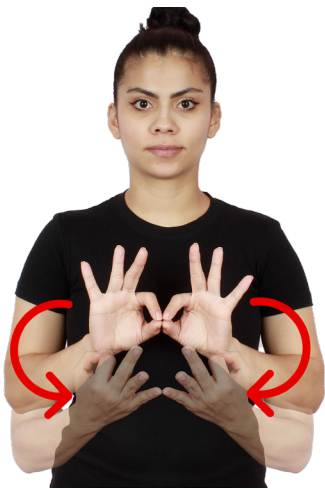

Mujer

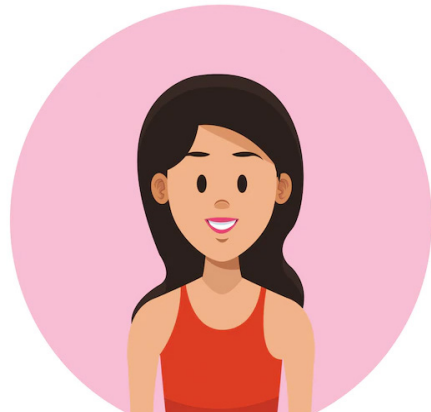

Hombre



Padres



Mamá



Papá



Esposo



Esposa



Bebé



Hijo

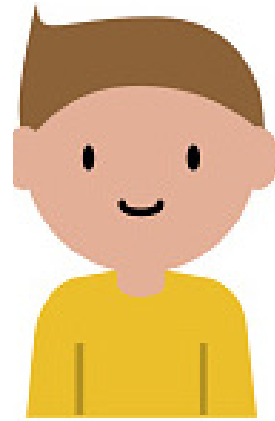

Hija

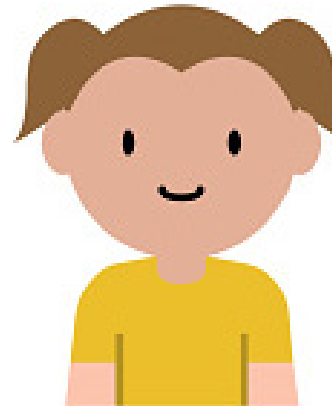

Hermana

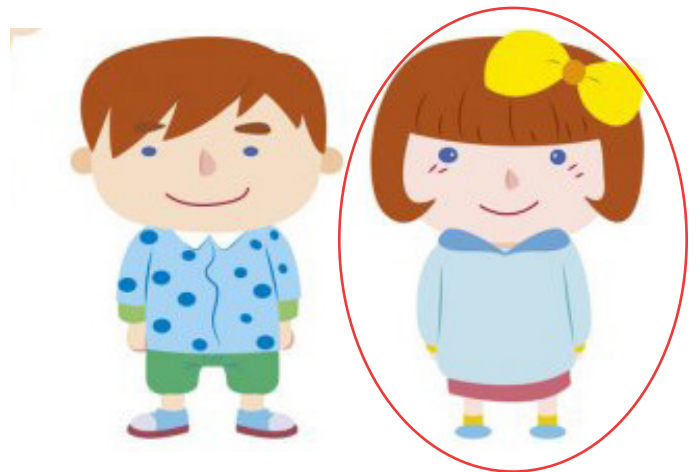
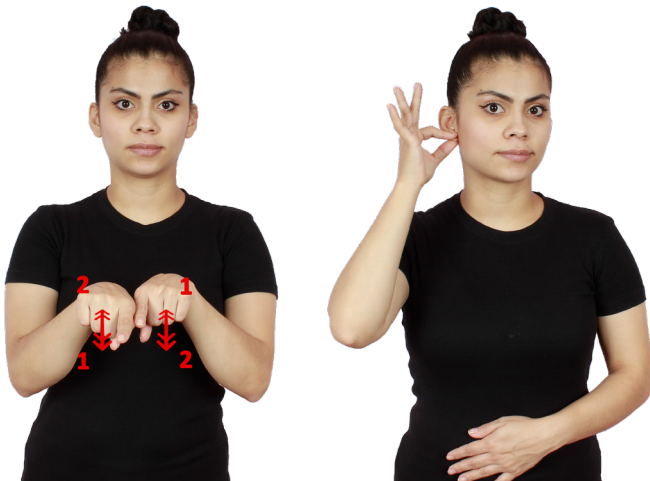

Hermano

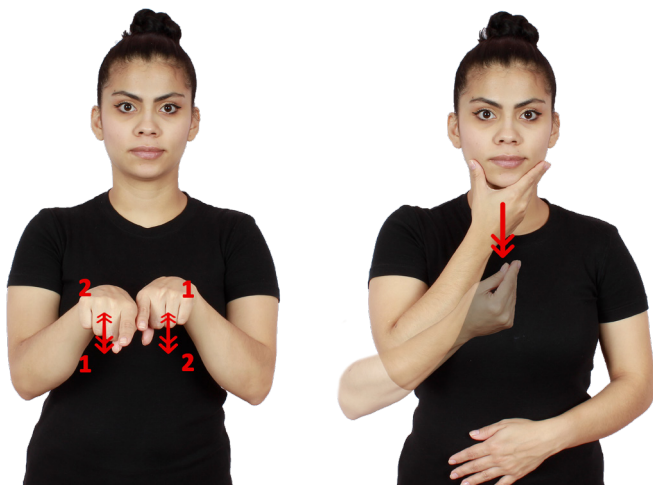

Abuelo



Abuela



Tía



Tío



Prima

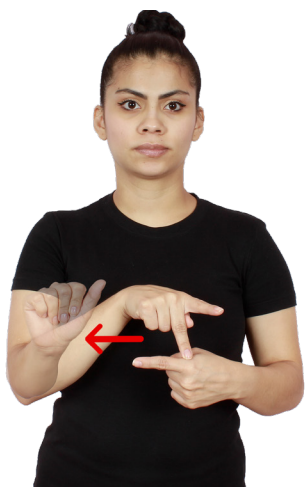

Primo

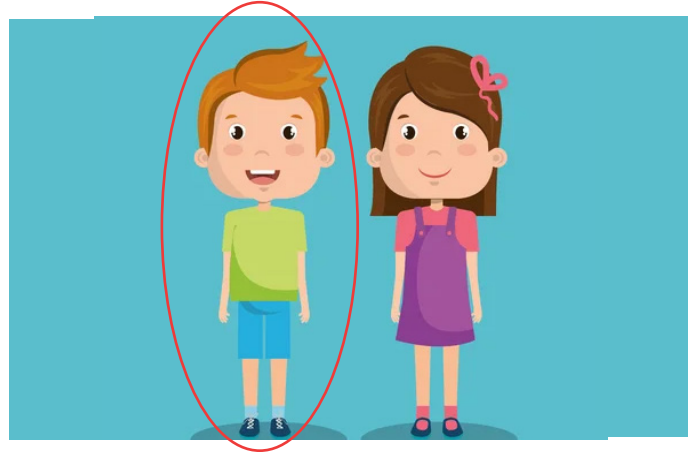
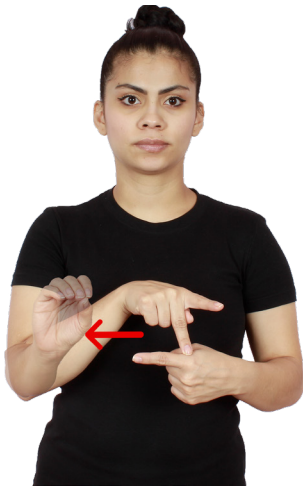

Sobrina

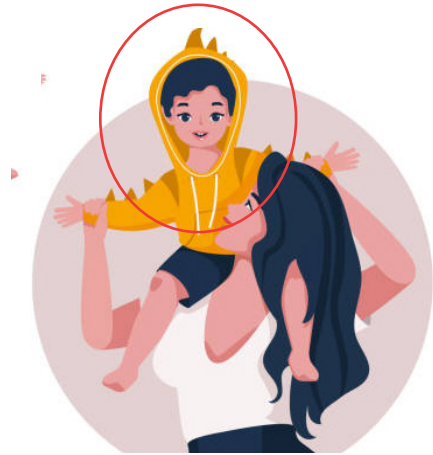

Sobrino



Niña



Niño



Amigos







**ASOCIACIÓN DANESA DE
PERSONAS CON DISCAPACIDAD**



ASH
Asociación de Sordos de Honduras



LESHO
LENGUA DE SEÑAS HONDUREÑA